

AWTA PRODUCT TESTING

Australian Wool Testing Authority Ltd - trading as AWTA Product Testing
A.B.N 43 006 014 106

1st Floor, 191 Racecourse Road, Flemington, Victoria 3031
P.O Box 240, North Melbourne, Victoria 3051
Phone (03) 9371 2400

TEST REPORT

Client : Gerflor Australasia Pty Ltd
17 Cato Street
Hawthorn East VIC 3123

Test Number : 24-005164
Issue Date : 20/02/2025
Print Date : 20/02/2025

Sample Description Clients Ref : "Taraflex Evolution"
Vinyl Flooring
Colour : Blue
End Use : Flooring
Nominal Composition : Heterogeneous PVC
Nominal Mass per Unit Area/Density : 4700g/m2
Nominal Thickness : 7.5mm

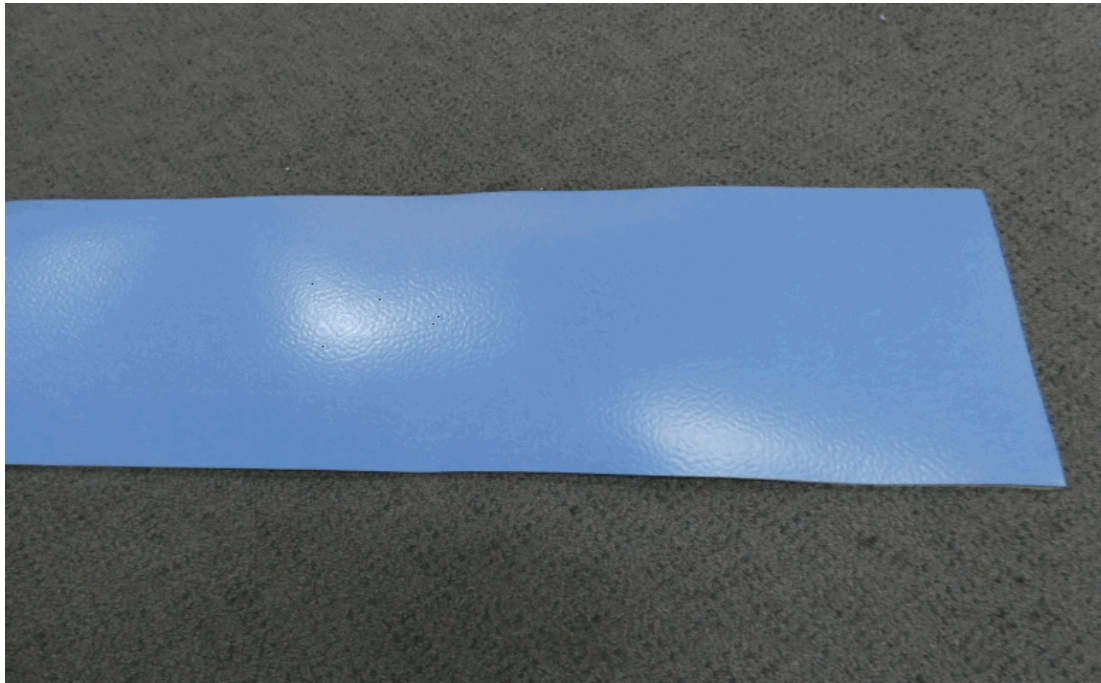

343083

74747

Page 1 of 2

© Australian Wool Testing Authority Ltd
Copyright - All Rights Reserved



Accredited for compliance with ISO/IEC 17025 - Testing
Accreditation Numbers: 983, 985, and 1356

Samples and their identifying descriptions have been provided by the client unless otherwise stated. AWTA Ltd makes no warranty, implied or otherwise, as to the source of the tested samples. The above test results relate only to the sample or samples tested. This document shall not be reproduced except in full and shall be rendered void if amended or altered. This document, the names AWTA Product Testing and AWTA Ltd may be used in advertising providing the content and format of the advertisement have been approved by the Managing Director of AWTA Ltd.



Fiona McDonald

APPROVED SIGNATORY

MICHAEL A. JACKSON B.Sc.(Hons)
MANAGING DIRECTOR

AWTA PRODUCT TESTING

Australian Wool Testing Authority Ltd - trading as AWTA Product Testing
A.B.N 43 006 014 106

1st Floor, 191 Racecourse Road, Flemington, Victoria 3031
P.O Box 240, North Melbourne, Victoria 3051
Phone (03) 9371 2400

TEST REPORT

Client : Gerflor Australasia Pty Ltd
17 Cato Street
Hawthorn East VIC 3123

Test Number : 24-005164
Issue Date : 20/02/2025
Print Date : 20/02/2025

AS ISO 9239.1-2003

Reaction to Fire Tests for Floorings. Determination of the Burning Behaviour using a Radiant Heat Source

Date of Sample Arrival 18-12-2024

Date Tested 20-02-2025

CHF Value	1	2	3	Mean
Non Directional	6.4	6.2	6.0	6.2 kW/m ²

Smoke Value	1	2	3	Mean
Non Directional	378	383	378	380 %min

Observation
Blistering Yes

Each specimen was adhered to a substrate of 6mm thick fibre reinforced cement board using Roberts 656 adhesive and clamped prior to testing.

No directional properties, three specimens tested only.

HF30 not reported as flame out time occurred before 30 minutes.

The test results relate to the behaviour of the test specimens of a product under the particular conditions of the test, they are not intended to be sole criterion for assessing the potential fire hazard of the product in use.

Sample was conditioned in accordance with BSEN 13238:2010 at a temperature of 23±2°C and relative humidity of 50±5% for a minimum of 48 hours prior to testing.

Results in accordance with section 8.4 have not been included in the report. They are available upon request.

343083

74747

Page 2 of 2

© Australian Wool Testing Authority Ltd
Copyright - All Rights Reserved



Accredited for compliance with ISO/IEC 17025 - Testing
Accreditation Numbers: 983, 985, and 1356

Samples and their identifying descriptions have been provided by the client unless otherwise stated. AWTA Ltd makes no warranty, implied or otherwise, as to the source of the tested samples. The above test results relate only to the sample or samples tested. This document shall not be reproduced except in full and shall be rendered void if amended or altered. This document, the names AWTA Product Testing and AWTA Ltd may be used in advertising providing the content and format of the advertisement have been approved by the Managing Director of AWTA Ltd.



Fiona McDonald

APPROVED SIGNATORY

MICHAEL A. JACKSON B.Sc.(Hons)
MANAGING DIRECTOR